

Jingle Bells

Flute *f*

Guitarra *f*

Violin I *f*

Violin II *mp*

Violoncello *mp*

Piano *mp*

Piano

Tambourine $\text{H } \frac{4}{4}$

10

Fl. *mp* *cresc.* *f*

Guit. *cresc.* *f*

Vln. I *cresc.* *f*

Vln. II *cresc.* *f*

Vc. *cresc.* *f*

Pno. *f*

Pno.

Tamb. $\text{H } \frac{4}{4}$

20

Fl.

Guit.

Vln. I

Vln. II

Vc.

Pno.

Pno.

Tamb.

27

Fl.

Guit.

Vln. I

Vln. II

Vc.

Pno.

Pno.

Tamb.

Jingle Bells

Flute

Guitarra

Jingle Bells

Jingle Bells

Violin II

Jingle Bells

Violoncello

7

13

19

25

30

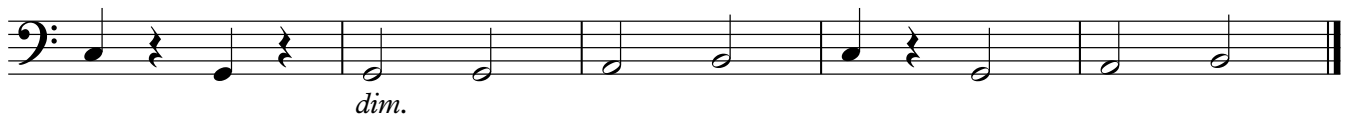

Piano

Jingle Bells

7

13

19

25

V.S.

29

Tambourine

Jingle Bells

